

ORDINANCE NO. 13-20

AN ORDINANCE TO THE CITY OF SOMERSET, KENTUCKY, ACCEPTING THE DEDICATION OF A CONCRETE RIGHT OF WAY LOCATED ON THE PROPERTY OF MRS. BURTON, SPECIFICALLY LOCATED ON 105 HIGHLAND AVENUE, SOMERSET, KY, 42501; SAID RIGHT OF WAY HAVING BEEN USED PUBLICLY FOR MANY YEARS THANKS TO THE GENEROSITY OF MR. & MRS. BURTON AND THEIR FAMILY; AND SAID RIGHT OF WAY TO BE HEREAFTER KNOWN AS "BEA'S DRIVE" IN HONOR OF THE LATE MR. BURTON AND HIS SURVIVING SPOUSE AND FAMILY.

THEREFORE, BE IT ORDAINED BY THE COMMON COUNCIL OF THE CITY OF SOMERSET, KENTUCKY THAT:

- I. The concrete right of way located on the property of Mr. and Mrs. Burton, specifically located on the property having a legal address of 105 Highland Avenue, shall be hereafter known as "**Bea's Drive**" and shall be added officially to the City map of the City of Somerset, and hereafter shall be considered a City street for all intents and purposes upon the approval of said dedication of said right of way as an official City of Somerset street by the City Council.
- II. Said "**Bea's Drive**" shall be considered to run directly over the concrete right of way now in existence, and shall contain in addition to the concrete drive a 5 foot right of way on each side of the existing concrete drive to be used by the City for maintenance and future improvements for the use of the public. If at any time the right of way is no longer used as a public street, the property shall be considered surplus property and thereafter shall revert back to the property owner of the surrounding parcels only upon the official closing of said street by action of the Somerset City Council.
- III. This ordinance shall be in full force and effect upon passage, approval, and publication according to law.

FIRST READING October 14, 2013

SECOND READING October 28, 2013

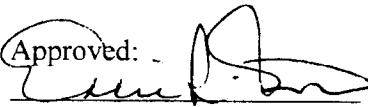
Approved:   
Mayor, Eddie Girdler

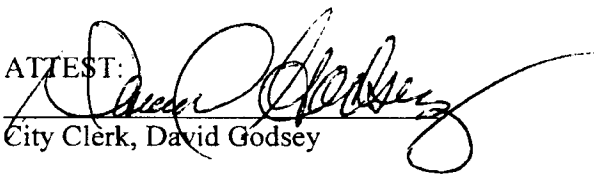
ATTEST:   
City Clerk, David Godsey

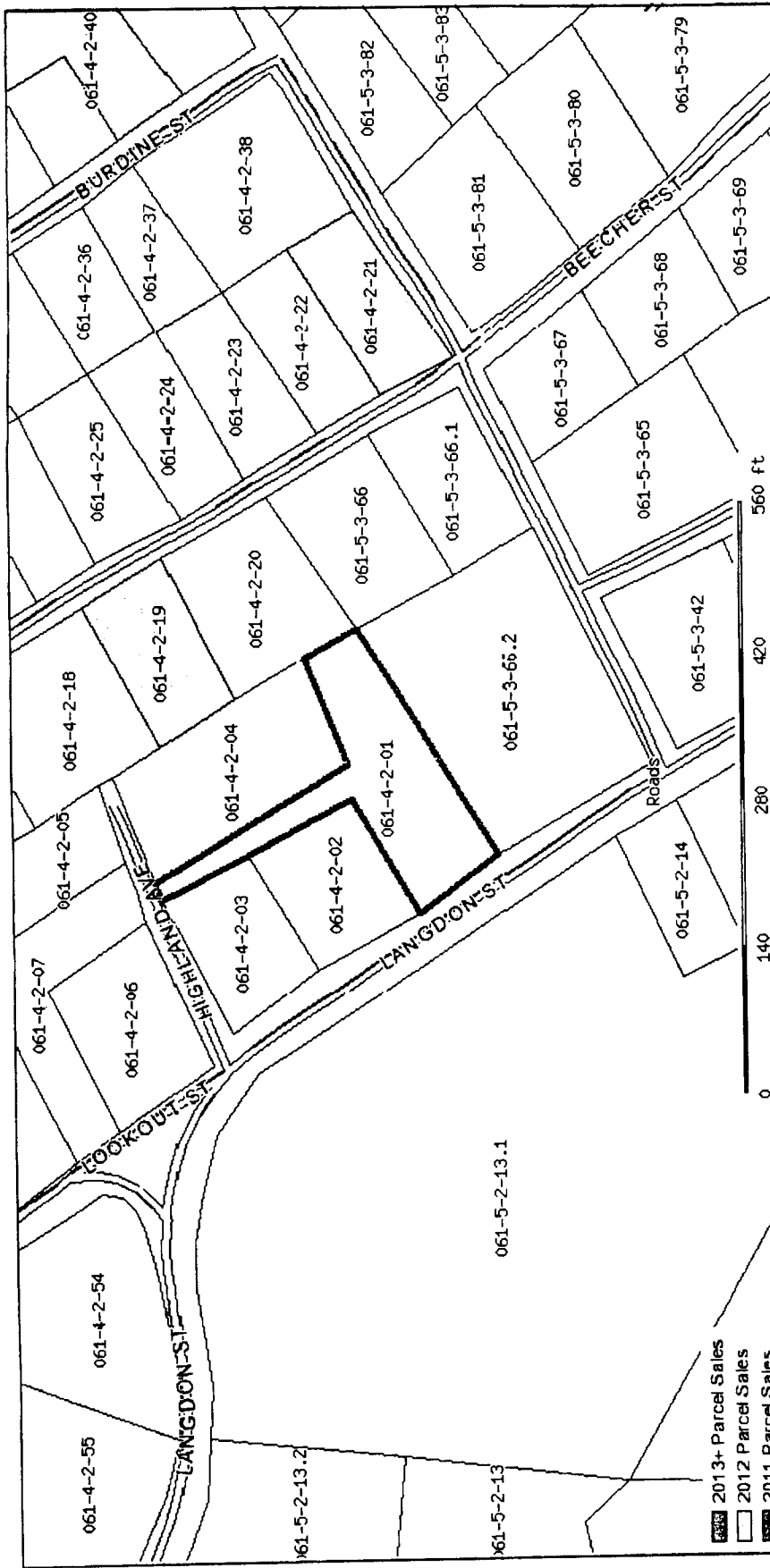

- 2013+ Parcel Sales
- 2012 Parcel Sales
- 2011 Parcel Sales

Burton Property - Bea's Drive

Parcel: 061-4-2-01	Acres: 0
Name: BURTON HOWARD & IVA B	Land FCV: 95000
Site: 217 LANGDON ST	Imp FCV: 0
State: \$0 on 1900-01-01 Vacant= Qual=	Ag Imp FCV: 0
	Total FCV: 95000
PO BOX 3224	
WEST SOMERSET, KY 42564	

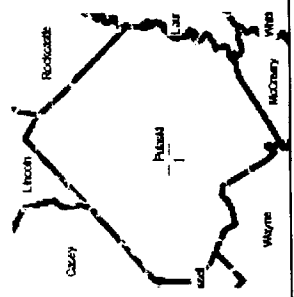

The Pulaski County Property Valuation Administrator's Office makes every effort to produce the most accurate information possible. No warranties, expressed or implied, are provided for the data herein, its use or interpretation. The assessment information is from the last certified taxroll. All data is subject to change before the next certified taxroll. PLEASE NOTE THAT THE PROPERTY APPRAISER MAPS ARE FOR ASSESSMENT PURPOSES ONLY NEITHER PULASKI COUNTY NOR ITS EMPLOYEES ASSUME RESPONSIBILITY FOR ERRORS OR OMISSIONS --- THIS IS NOT A SURVEY ---  
 Date printed: 09/10/13 : 11:23:59