

ORDINANCE NO. 13-11

AN ORDINANCE AMENDING ORDINANCE NO. 00-18, KNOWN AS THE CITY'S ZONING ORDINANCE, AND ALTERING THE ZONING MAP TO REFLECT SAID AMENDMENT, BASED ON THE FINDINGS OF FACT MADE BY THE PLANNING AND ZONING BOARD, AND BASED ON SAID BOARD'S RECOMMENDATION OF A ZONE CHANGE;

BE IT ORDAINED BY THE COMMON COUNCIL OF THE CITY OF SOMERSET, KENTUCKY:

That Ordinance No. 00-18, known as the Zoning Ordinance, Somerset, Kentucky, be and the same is hereby amended by altering the Zoning Map in the following manner:

- I. By changing a boundary of land presently zoned R2 to a Semi Public zone, said property being more particularly described in Exhibit "A" attached hereto and incorporated herein in full by reference, and more commonly known as part of the First Baptist Church Property, specifically with an address located at 208 North Vine Street, Somerset, KY, with the known parcel being 061-4-5-78.
- II. The City Clerk of the City of Somerset, Kentucky is hereby authorized to alter the Zoning Map to reflect said change.
- III. This Ordinance shall be in full force and effect from and after adoption and publication according to law.

FIRST READING June 24, 2013
SECOND READING July 8, 2013

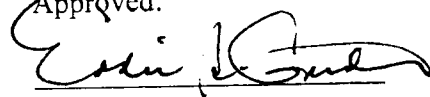
Approved:

Mayor

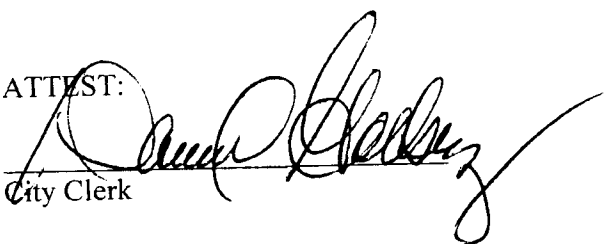
ATTEST:

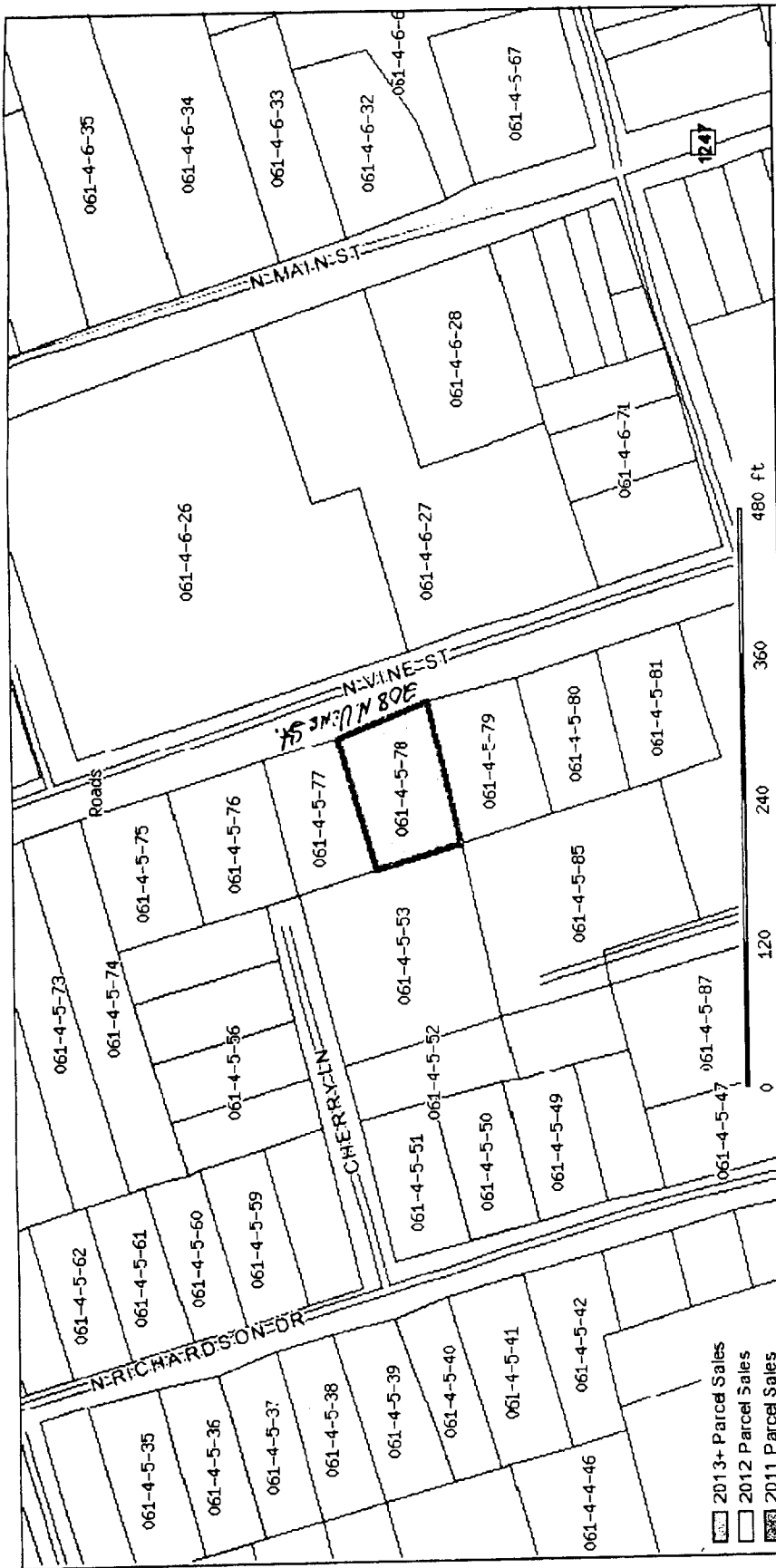

City Clerk



- 2013+ Parcel Sales
- 2012 Parcel Sales
- 2011 Parcel Sales

Pulaski County Property Valuation Administrator

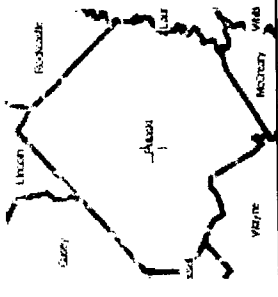
Parcel: 061-4-5-78	Acres: 0
Name: FEDERAL HOME LOAN MORTGAGE COR	Land FCV: 75000
Site: 208 N VINE ST	Imp FCV: 0
Sale: \$45000 on 2013-01-03 Vacant=N Qual=	Ag Imp FCV: 0
8250 JONES BRANCH DR MS A40	Total FCV: 75000
MCLEAN, VA 22102	
Mail:	



The Pulaski County Property Valuation Administrator's Office makes every effort to produce the most accurate information possible. No warranties, expressed or implied, are provided for the data herein, its use or interpretation. The assessment information is from the last certified taxroll. All data is subject to change before the next certified taxroll. PLEASE NOTE THAT THE PROPERTY APPRAISER MAPS ARE FOR ASSESSMENT PURPOSES ONLY NEITHER PULASKI COUNTY NOR ITS EMPLOYEES ASSUME RESPONSIBILITY FOR ERRORS OR OMISSIONS -- THIS IS NOT A SURVEY --

Date printed: 06/07/13 : 10:28:48