

ORDINANCE NUMBER 12-15

AN ORDINANCE TO THE CITY OF SOMERSET, KENTUCKY, ANNEXING BY CONSENT PROPERTY AS DESCRIBED BELOW AND IN ATTACHMENTS TO THIS ORDINANCE, ATTACHMENTS INCORPORATED IN FULL BY REFERENCE HEREIN; AND

WHEREAS, ANNEXATION REQUEST FORMS HAVE BEEN SUBMITTED BY THE PROPERTY OWNERS, AND THE FORMS HAVE BEEN ACCEPTED BY THE CITY AS COMPLETED; AND THE PROPERTY OWNERS EACH HAVING WAIVED THE 60 DAY WAITING PERIOD, BY AND THROUGH THE ANNEXATION REQUEST FORM, SIGNED BY THE OWNER AND/OR AN AUTHORIZED AGENT OF THE OWNER AND INCORPORATED IN FULL HEREIN BY REFERENCE, AND MADE PART OF THE ATTACHMENTS TO THIS ORDINANCE; AND

WHEREAS, ALL DOCUMENTS AND RECORDS NEEDED TO PROCEED WITH ANNEXATION OF THE PROPERTIES INTO THE CORPORATE LIMITS OF THE CITY OF SOMERSET; AND

WHEREAS, THE PROPERTIES MEET ALL REQUIREMENTS FOR ANNEXATION AS SET FORTH IN KRS AND ALL OTHER APPLICABLE LAW;

NOW THEREFORE, BE IT ORDAINED BY THE CITY OF SOMERSET, KENTUCKY:

SECTION 1. THAT THE PROPERTIES DESCRIBED IN ATTACHMENTS HERETO, ATTACHMENTS INCORPORATED IN FULL BY REFERENCE, ARE HEREBY ANNEXED INTO THE CITY'S CORPORATE LIMITS.

41 JORDANS WAY-MARATHON GROCERY

SECTION 2. THIS ORDINANCE SHALL TAKE EFFECT AFTER ITS PASSAGE AND UPON PUBLICATION BY LAW.

FIRST READING: August 13, 2012

SECOND READING: August 27, 2012

APPROVED 

EDWARD R. GIRDLER, MAYOR
CITY OF SOMERSET, KENTUCKY

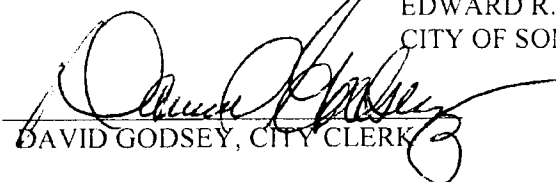
ATTEST: 
DAVID GODSEY, CITY CLERK

PLAT OF PROPERTY

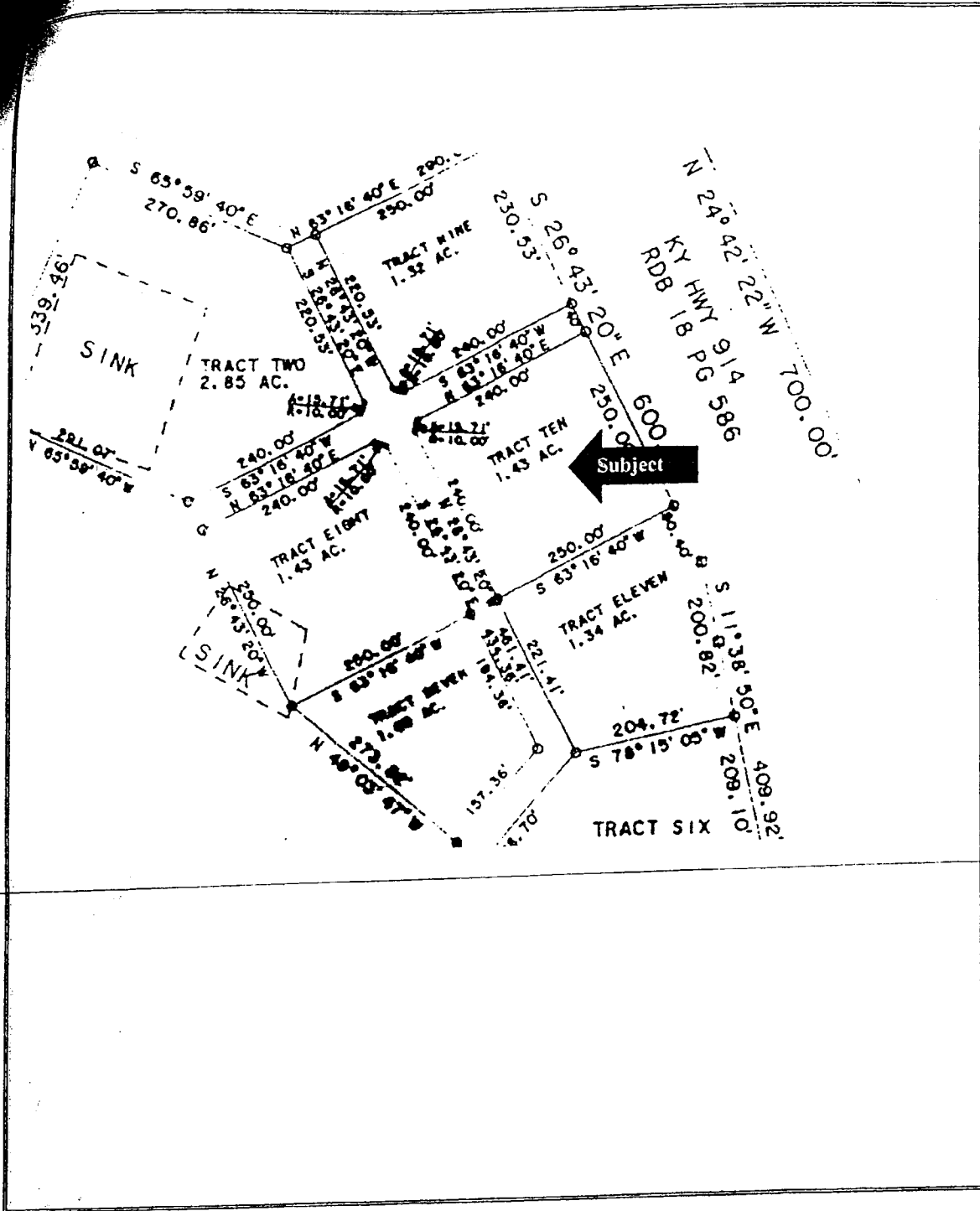

CAPITAL ENERGY ENTERPRISES, INC.
P.O. BOX 430
SOMERSET, KY. 42502
606-679-6316
FAX 606-679-3428

07/05/12

City of Somerset
City Hall
College Street
Somerset, Ky. 42501

To Whom it May Concern:

I would like to request annexation of our Marathon Convenience Store business into the Somerset city limits. The business name is 914 Express Mart located at 41 Jordan's Way, Somerset, Ky. 42501. Enclosed please find a copy of our deed with regards to this property.

If you need any additional information, please contact me at 606-679-6316 or 606-305-7694.
Thank you for your consideration.

Sincerely,

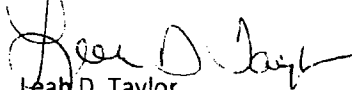
Leah D. Taylor
President

41 Jordans Way

KY 192

KY 191A

Legend

 Annexation Corridors

 Parcel 2012

 City Limits

1 inch = 542 feet

1,300



 Feet