

ORDINANCE NO. 10- 13

AN ORDINANCE STATING THE CITY OF SOMERSET'S INTENT AND DESIRE TO ANNEX A CORRIDOR OF HIGHWAY, SPECIFICALLY KENTUCKY STATE HWY 27, PULASKI COUNTY, KENTUCKY, TO THE CITY OF SOMERSET, KENTUCKY,

BE IT ORDAINED BY THE COMMON COUNCIL OF THE CITY OF SOMERSET, KENTUCKY:

That the City of Somerset, Kentucky does hereby state its intent and desire to annex to the City of Somerset, Kentucky, pursuant to KRS 84A.420, the following boundary of unincorporated territory which is a corridor known as Kentucky State Hwy. 27, which is contiguous to current boundaries of the City Limits, and is territory that is urban in character or is suitable for urban development without unreasonable delay, and which contains water mains and/or sewer lines which belong to the City of Somerset which currently serve customers throughout the area:

A certain corridor located and being in Pulaski County, State of Kentucky, known as Kentucky State Hwy. 27, and more fully described as follows, to wit:

(See Exhibit "A" attached hereto and incorporated herein in full by reference.)

FIRST READING September 27, 2010
SECOND READING October 11, 2010

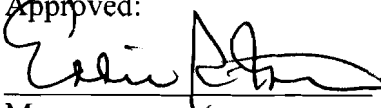
Approved:

Mayor

ATTEST:

City Clerk

CITY OF SOMERSET
ORDINANCE NO.
110
APPROVED BY THE CITY COUNCIL
ON 11/11/10
FOR THE CITY OF SOMERSET
COMMISSIONER OF PUBLIC WORKS
AND
COMMISSIONER OF HEALTH SERVICES
AND
COMMISSIONER OF COMMUNITY DEVELOPMENT



GRAPHIC SCALE
 1" = 200'
 0 100 200
 FEET

RESERVED FOR COUNTY COURT CLERK

NOT TO SCALE
 CITY OF SOMERSET
 110

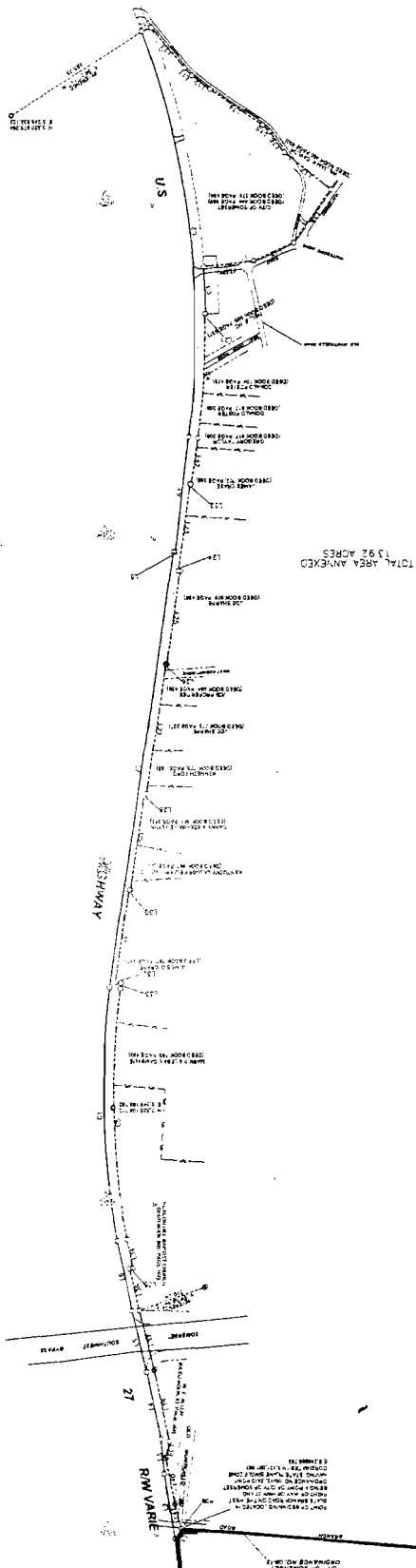

CITY CLERK'S CERTIFICATION
 I, the undersigned, City Clerk of the City of Somerset, do hereby certify that the foregoing is a true and correct copy of the original as the same appears in the files of the City of Somerset.

NOTES
 1. The area shown on this map is the area to be annexed to the City of Somerset.
 2. The area shown on this map is the area to be annexed to the City of Somerset.
 3. The area shown on this map is the area to be annexed to the City of Somerset.

Lot No.	Area (Acres)	Total Area (Acres)
100	1.00	1.00
101	1.00	2.00
102	1.00	3.00
103	1.00	4.00
104	1.00	5.00
105	1.00	6.00
106	1.00	7.00
107	1.00	8.00
108	1.00	9.00
109	1.00	10.00
110	1.00	11.00
111	1.00	12.00
112	1.00	13.00
113	1.00	14.00
114	1.00	15.00
115	1.00	16.00
116	1.00	17.00
117	1.00	18.00
118	1.00	19.00
119	1.00	20.00
120	1.00	21.00
121	1.00	22.00
122	1.00	23.00
123	1.00	24.00
124	1.00	25.00
125	1.00	26.00
126	1.00	27.00
127	1.00	28.00
128	1.00	29.00
129	1.00	30.00
130	1.00	31.00
131	1.00	32.00
132	1.00	33.00
133	1.00	34.00
134	1.00	35.00
135	1.00	36.00
136	1.00	37.00
137	1.00	38.00
138	1.00	39.00
139	1.00	40.00
140	1.00	41.00
141	1.00	42.00
142	1.00	43.00
143	1.00	44.00
144	1.00	45.00
145	1.00	46.00
146	1.00	47.00
147	1.00	48.00
148	1.00	49.00
149	1.00	50.00
150	1.00	51.00
151	1.00	52.00
152	1.00	53.00
153	1.00	54.00
154	1.00	55.00
155	1.00	56.00
156	1.00	57.00
157	1.00	58.00
158	1.00	59.00
159	1.00	60.00
160	1.00	61.00
161	1.00	62.00
162	1.00	63.00
163	1.00	64.00
164	1.00	65.00
165	1.00	66.00
166	1.00	67.00
167	1.00	68.00
168	1.00	69.00
169	1.00	70.00
170	1.00	71.00
171	1.00	72.00
172	1.00	73.00
173	1.00	74.00
174	1.00	75.00
175	1.00	76.00
176	1.00	77.00
177	1.00	78.00
178	1.00	79.00
179	1.00	80.00
180	1.00	81.00
181	1.00	82.00
182	1.00	83.00
183	1.00	84.00
184	1.00	85.00
185	1.00	86.00
186	1.00	87.00
187	1.00	88.00
188	1.00	89.00
189	1.00	90.00
190	1.00	91.00
191	1.00	92.00
192	1.00	93.00
193	1.00	94.00
194	1.00	95.00
195	1.00	96.00
196	1.00	97.00
197	1.00	98.00
198	1.00	99.00
199	1.00	100.00

Lot No.	Area (Acres)	Total Area (Acres)
100	1.00	1.00
101	1.00	2.00
102	1.00	3.00
103	1.00	4.00
104	1.00	5.00
105	1.00	6.00
106	1.00	7.00
107	1.00	8.00
108	1.00	9.00
109	1.00	10.00
110	1.00	11.00
111	1.00	12.00
112	1.00	13.00
113	1.00	14.00
114	1.00	15.00
115	1.00	16.00
116	1.00	17.00
117	1.00	18.00
118	1.00	19.00
119	1.00	20.00
120	1.00	21.00
121	1.00	22.00
122	1.00	23.00
123	1.00	24.00
124	1.00	25.00
125	1.00	26.00
126	1.00	27.00
127	1.00	28.00
128	1.00	29.00
129	1.00	30.00
130	1.00	31.00
131	1.00	32.00
132	1.00	33.00
133	1.00	34.00
134	1.00	35.00
135	1.00	36.00
136	1.00	37.00
137	1.00	38.00
138	1.00	39.00
139	1.00	40.00
140	1.00	41.00
141	1.00	42.00
142	1.00	43.00
143	1.00	44.00
144	1.00	45.00
145	1.00	46.00
146	1.00	47.00
147	1.00	48.00
148	1.00	49.00
149	1.00	50.00
150	1.00	51.00
151	1.00	52.00
152	1.00	53.00
153	1.00	54.00
154	1.00	55.00
155	1.00	56.00
156	1.00	57.00
157	1.00	58.00
158	1.00	59.00
159	1.00	60.00
160	1.00	61.00
161	1.00	62.00
162	1.00	63.00
163	1.00	64.00
164	1.00	65.00
165	1.00	66.00
166	1.00	67.00
167	1.00	68.00
168	1.00	69.00
169	1.00	70.00
170	1.00	71.00
171	1.00	72.00
172	1.00	73.00
173	1.00	74.00
174	1.00	75.00
175	1.00	76.00
176	1.00	77.00
177	1.00	78.00
178	1.00	79.00
179	1.00	80.00
180	1.00	81.00
181	1.00	82.00
182	1.00	83.00
183	1.00	84.00
184	1.00	85.00
185	1.00	86.00
186	1.00	87.00
187	1.00	88.00
188	1.00	89.00
189	1.00	90.00
190	1.00	91.00
191	1.00	92.00
192	1.00	93.00
193	1.00	94.00
194	1.00	95.00
195	1.00	96.00
196	1.00	97.00
197	1.00	98.00
198	1.00	99.00
199	1.00	100.00

LEGEND
 - - - - - Proposed Boundary
 - - - - - Existing Boundary
 - - - - - Easement
 - - - - - Right-of-Way
 - - - - - Other

11/11/10